

BLEND AIR FURNACE DAMPER

MERV 8 FURNACE FILTER

WATER HEATER  
RHEEM-PRO H40 T2  
RH310BM

# "ZERO ENERGY"

**(ADVANCED FRAMING)  
SECTION 1.2 OPTION 1  
SPECIAL EXTERIOR CORNER  
FRAMING & HEADER CONSTRUCTION  
SEE P1 + P2 OF QC MANUAL TEMPLATE**

FURNACE FILTER TO BE  
GASKETED, FIT SNUGLY  
AGAINST EXPOSED EDGE  
OF FILTER

ENERGY WALL= R-21 HIGH ENERGY INSULATION  
RUFF WRAP HOUSE WRAP  
R-FOIL BUBBLE WRAP  
ALL EXTERIOR WALLS

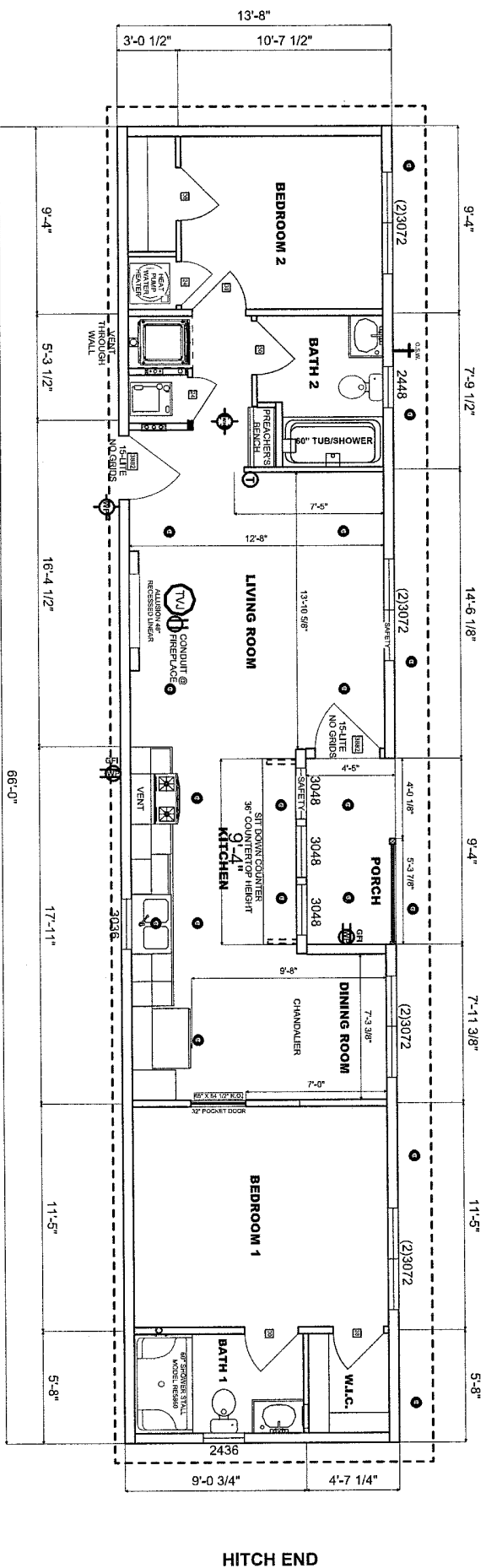

**MANUFACTURER DISCLAIMER NOTICE:**

PLEASE READ, UNDERSTAND AND THE FOLLOWING INFORMATION. PINE GROVE MFG. HOMES/PINEGROVE VALLEY HOMES DOES NOT DO ANY SITE WORK. FOR HOMES, CONTRACTOR TO INSURE THAT ALL SITE WORK WILL CORRELATE WITH THE UNIT ORDERED. NOTICE TO ALL HOME INSTALLERS/MANUFACTURED HOMES WEIGH SEVERAL TONS, DO NOT ATTEMPT TO INSTALL ANY HOME ON SITE WITHOUT HAVING EXPERIENCE KNOWLEDGE AND UNDERSTANDING OF ALL INSTALLATION REQUIREMENTS. FAILURE TO MEET THESE REQUIREMENTS WILL BE THE RESPONSIBILITY OF THE HOME INSTALLER. ALL PINEGROVE VALLEY HOMES, PLEASE READ AND UNDERSTAND THE SET-UP AND INSTALLATION MANUALS SUPPLIED WITH THE HOME BEFORE ATTEMPTING ANY INSTALLATION OF ANY MANUFACTURED HOME.

**THIS PRINT MUST BE SIGNED AND RETURNED TO PLEASANT VALLEY HOMES, INC. BEFORE ANY ADDITIONAL DESIGNS/PRINTS CAN BE PROVIDED.**

authorized retailer rep. \_\_\_\_\_ date: \_\_\_\_\_

REVISED 5-17-2024  
3:06 PM

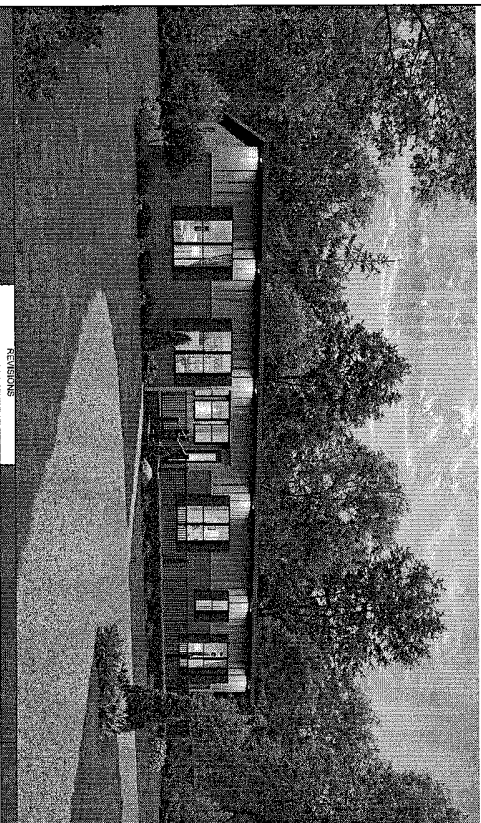

## REVISIONS

## NOTES

PINE GROVE  
- HOMES -  
SINCE 1982

## NEW PRODUCTION UNIT

**SALES CONFIRMATION**

SALES:	DEALER:
BONNIE	

DRAWN BY:	DATE DRAWN:	MODEL #:
IFC	4/18/2004	715 4400 007

JES	4/10/2024	ZK-1100--267
-----	-----------	--------------