ABC HOMES - 198 SPRING LANE

$265,000 complete

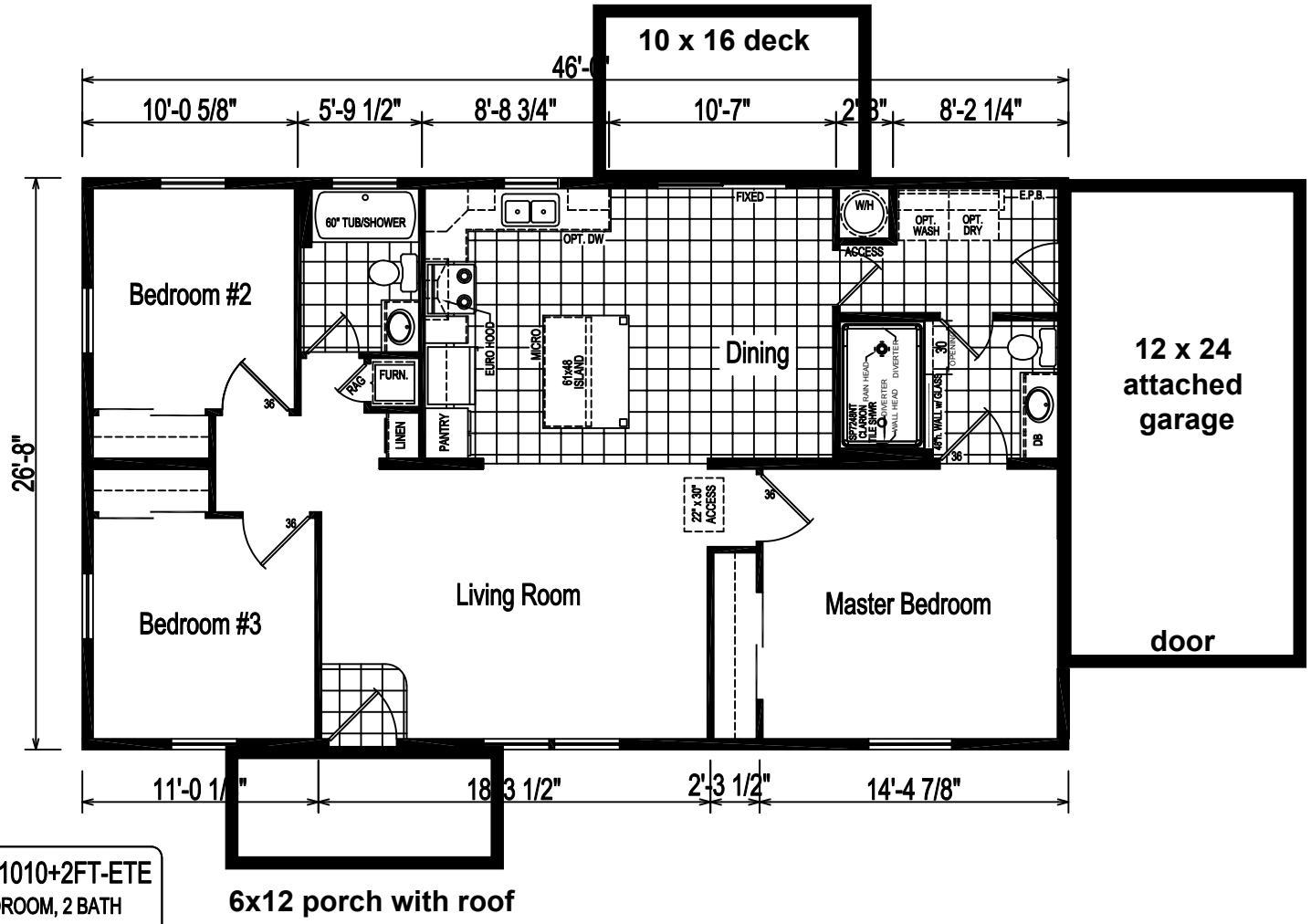

CD-48J1010+2FT-ETE
3 BEDROOM, 2 BATH
NOMINAL SIZE: 28'x50'
TOTAL AREA: 1,226 SQ. FT.

DUE TO CONSTANT PRODUCT IMPROVEMENT, ALL DIMENSIONS AND SPECIFICATIONS ARE SUBJECT TO CHANGE WITHOUT NOTICE OR OBLIGATION TO EAGLE RIVER HOMES. DIMENSIONS STATED ARE TO INDUSTRY STANDARDS. THE INFORMATION ON THIS PAGE IS PROPRIETARY AND CONFIDENTIAL.

CHESAPEAKE DOUBLE

EAGLE RIVER HOMES
THE INFORMATION ON THIS PAGE IS PROPRIETARY AND CONFIDENTIAL.

	Revisions	Rev. Date:	Rev. By:
A	.	.	.
B	.	.	.
C	.	.	.
D	.	.	.

Date Drawn: 02/12/24	Title: LITERATURE PLAN	Serial No.: -
Drawn By: DAM	Model: CD-48J1010+2FT-ETE	Sheet: LIT