

# REVERSE FLOOR PLAN SMOOTH CEILINGS 5.0/12 PITCH ROOF

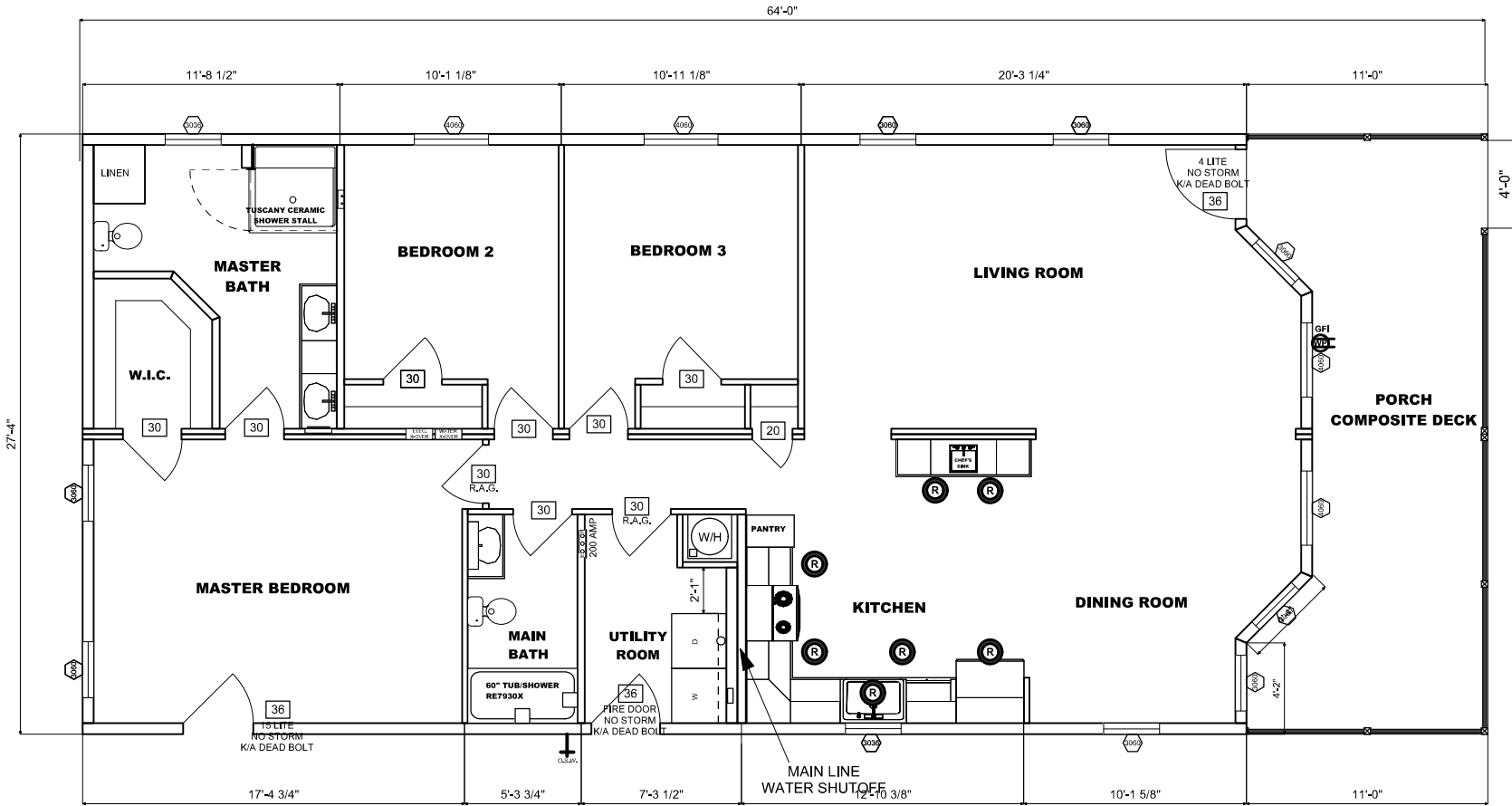

**ADDITIONAL 30 AMP DP BREAKER  
MANUFACTURER'S DISCLAIMER NOTICE:**

PLEASE READ AND UNDERSTAND THE FOLLOWING INFORMATION.  
 PINE GROVE MFG. HOMES/PLEASANT VALLEY HOMES INC. DOES NOT DO ANY SITE WORK FOR HOMES.  
 IT WILL BE THE RESPONSIBILITY OF THE DEALER /SITE CONTRACTOR TO INSURE THAT ALL SITE WORK WILL CORRELATE WITH THE UNIT ORDERED.  
 NOTICE TO ALL HOME INSTALLERS: MANUFACTURED HOMES WEIGH SEVERAL TONS. DO NOT ATTEMPT TO INSTALL ANY HOME ON SITE WITHOUT HAVING EXPERIENCE, KNOWLEDGE, AND UNDERSTANDING OF ALL INSTALLATION REQUIREMENTS. FAILURE TO MEET THESE REQUIREMENTS MAY RESULT IN SERIOUS INJURY OR DEATH TO AN INEXPERIENCED INSTALLER. INSTALLERS: PLEASE READ AND UNDERSTAND THE SET-UP AND INSTALLATION MANUALS SUPPLIED WITH THE HOME BEFORE ATTEMPTING ANY INSTALLATION OF ANY MANUFACTURED HOME.

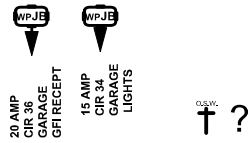

**THIS PRINT MUST BE SIGNED AND RETURNED TO PLEASANT VALLEY HOMES, INC. BEFORE ANY ADDITIONAL DESIGNS/PRINTS CAN BE PROVIDED.**

authorized retailer rep. \_\_\_\_\_ date: \_\_\_\_\_

REVISIONS

NOTES



**PINE GROVE  
- HOMES -**  
SINCE 1982

<b>STANDARD PRODUCTION</b>	
DRAWING NAME: SALES CONFIRMATION	
SERIAL #	GVP 35795
DRAWN BY: RWR	DATE DRAWN: 6/20/22
MODEL # 3649-189775	