

5.0/12 PITCH ROOF

- 20 AMP
CIR 36
GARAGE
GFI RECEPT
- 15 AMP
CIR 34
GARAGE
LIGHTS

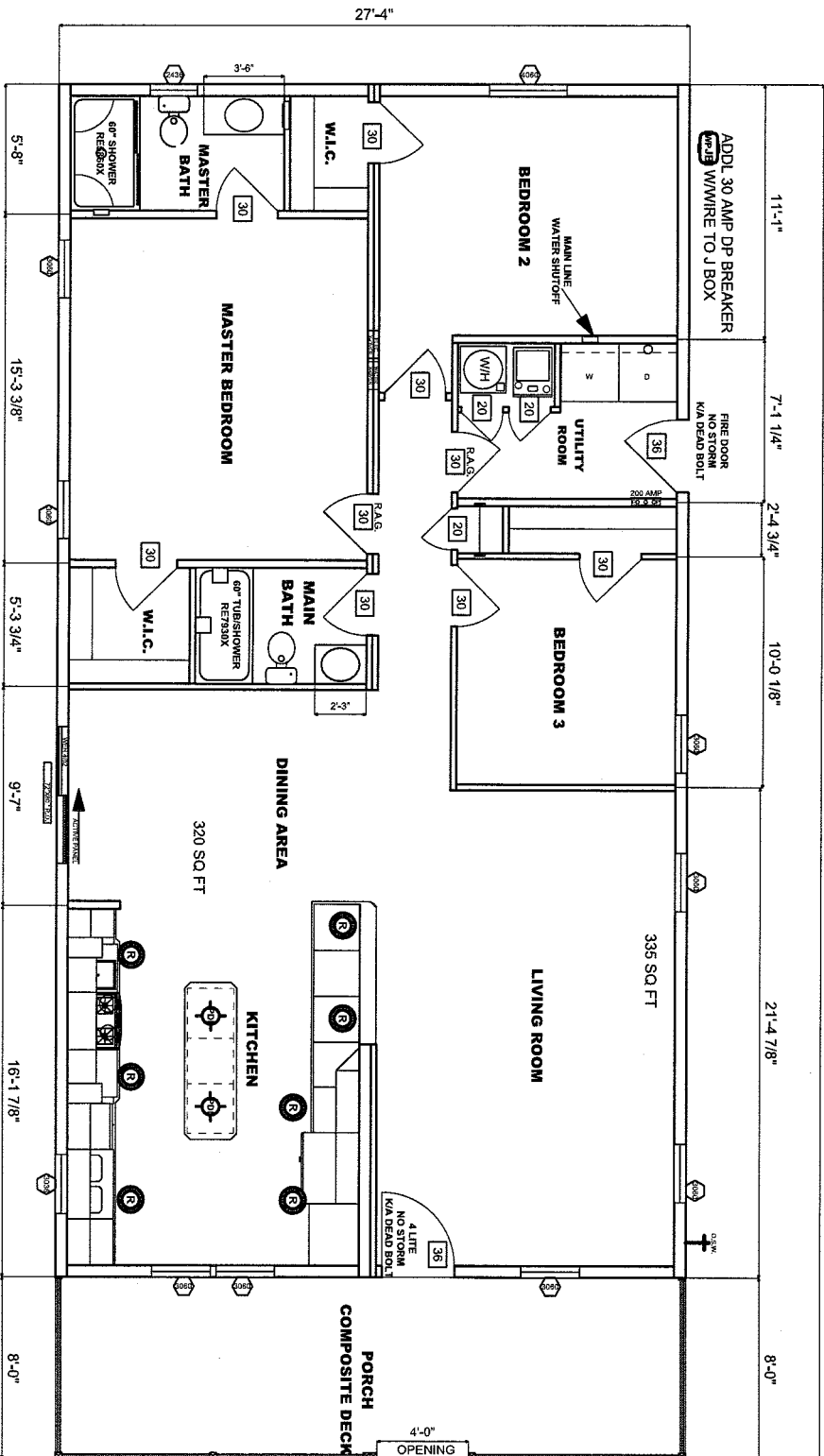

HITCHEND

MANUFACTURER DISCLAIMER NOTICE:

PLEASE READ AND UNDERSTAND THE FOLLOWING INFORMATION:
PINE GROVE MFG. HOMES/PLEASANT VALLEY HOMES INC. DOES NOT DO ANY SITE WORK FOR HOMES.
IT WILL BE THE RESPONSIBILITY OF THE DEALER/SITE CONTRACTOR TO INSURE THAT ALL SITE WORK WILL CORRELATE WITH THE UNIT ORDERED.
NOTICE TO ALL HOME INSTALLERS: MANUFACTURED HOMES WEIGH SEVERAL TONS. DO NOT ATTEMPT TO INSTALL ANY HOME ON SITE WITHOUT HAVING EXPERIENCE, KNOWLEDGE, AND UNDERSTANDING OF ALL INSTALLATION REQUIREMENTS. FAILURE TO MEET THESE REQUIREMENTS MAY RESULT IN SERIOUS INJURY OR DEATH TO AN INEXPERIENCED INSTALLER. INSTALLERS MUST BE TRAINED AND THE SET OF ALL INSTALLATION MANUALS SUPPLIED WITH THE HOME BEFORE ATTEMPTING ANY INSTALLATION OF ANY MANUFACTURED HOME.

REVISIONS

NOTES

THIS PRINT MUST BE SIGNED AND RETURNED
TO PLEASANT VALLEY HOMES, INC.
BEFORE ANY ADDITIONAL DESIGNS/PRINTS
CAN BE PROVIDED.

authorized retailer rep. _____ date: _____

PINE GROVE HOMES
SINCE 1982

DEVELOPER PACKAGE

DRAWING NAME: SALES CONFIRMATION

DATE: _____

ROD: _____

DATE DESIGNED: 10/21/21

MODEL #: 3358--29884

ABC