

MIKE 6-10-24
ABC - 6412 FINLEY DR

BUILD AS 16 WIDE
 STRETCH 1'
 SHOWER IN BATH
 WALK-IN-BAY AT HITCH END
 COAT CADDY IN HALL

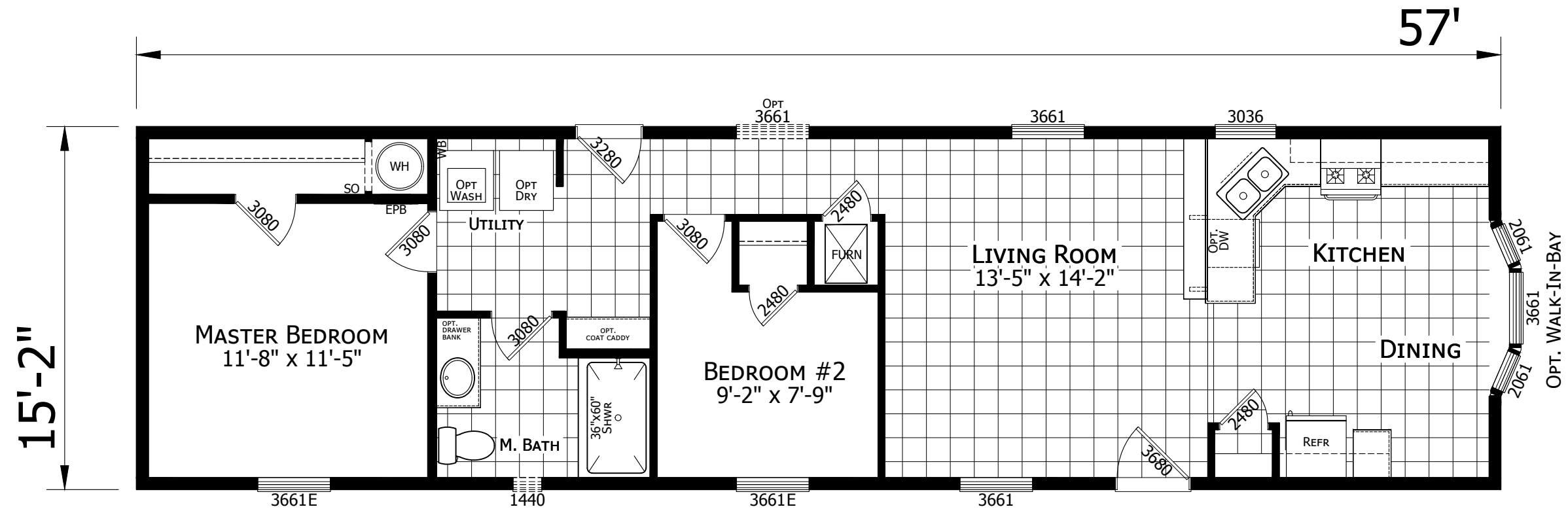

1456H21118
 2 BEDROOM 1 BATH
 57'-0" x 15'-2"
 865 SQ. FT. TOTAL

FOR REVIEW ONLY

CHAMPION

MANUFACTURED BEAUTIFULLY™

P.O. BOX 343, OFF RT. 220, CLAYSBURG, PA 16625
 101 GARDEN SPOT RD. EPHRATA, PA 17522

MODIFICATIONS

PROJECT: **1456H21118**
57'-0" x 15'-2"
2 BD 1 BT

DRAWN BY: STAFF

DATE: 12-08-21

SCALE: 3/16" = 1'-0"

TITLE: **LITERATURE PLAN**

FILENAME: 07-1456H21118-122-07-F-45626-PPP-STRCH

SHEET: **L-101**
122-07-F-45626

FT-16 WIDE CHAMPION MANUFACTURED HOMES
 THESE DRAWINGS AND SPECIFICATIONS ARE ORIGINAL,
 PROPRIETARY AND CONFIDENTIAL MATERIALS OF CHAMPION.
 COPYRIGHT © 1976-2024 BY CHAMPION

TYPICAL PIER PRINT FOR REVIEW ONLY

MANUFACTURER DISCLAIMER NOTICE

PLEASE READ AND UNDERSTAND THE FOLLOWING INFORMATION
 CHAMPION HOME BUILDERS, DOES NOT PERFORM ANY SITE WORK FOR HOMES
 IT WILL BE THE RESPONSIBILITY OF THE DEALER/SITE CONTRACTOR TO INSURE
 THAT ALL SITE WORK WILL CORRELATE WITH THE UNIT ORDERED.
 ALL DIMENSIONS SHALL BE VERIFIED BEFORE CONSTRUCTION.
 NOTICE TO ALL HOME INSTALLERS: MANUFACTURED HOMES WEIGH SEVERAL
 TONS. DO NOT ATTEMPT TO INSTALL HOME ON SITE WITH OUT HAVING
 EXPERIENCE, KNOWLEDGE AND UNDERSTANDING OF ALL INSTALLATION
 REQUIREMENTS. FAILURE TO MEET THESE REQUIREMENTS MAY RESULT IN
 SERIOUS INJURY OR DEATH TO AN INEXPERIENCED INSTALLER. PLEASE READ
 AND UNDERSTAND THE SET-UP AND INSTALLATION MANUALS SUPPLIED WITH
 THIS HOME BEFORE ATTEMPTING INSTALLATION OF ANY MANUFACTURED HOME.

DESIGN CRITERIA:

1. THIS PRINT HAS BEEN DERIVED FROM D.A.P.I.A. APPROVED DESIGNS
2. REFER TO THE APPROVED INSTALLATION MANUAL FOR THE FOLLOWING:
 - A. SITE PREPARATION
 - B. SOIL BEARING CAPACITY
 - C. FOOTING DESIGN AND SIZING
 - D. PIER CONSTRUCTION
 - E. ANCHORING
3. THIS PIER SUPPORT DESIGN HAS BEEN CREATED SPECIFICALLY FOR THIS SERIAL NUMBER
4. PIERS ARE REQUIRED AT BOTH SIDES OF EXTERIOR DOORS IN LOAD BEARING SIDEWALLS, (PIERS ARE NOT REQUIRED IN NON LOAD BEARING END WALLS). "PIER SUPPORT ALTERNATE" DAPIA PAGE FL01.06.01 (MAY ONLY BE USED ON DOORS LESS THAN 48" WIDE).
5. BLOCKING IS ALSO REQUIRED AT BOTH SIDES OF OPENINGS 48" OR LARGER IN LOAD BEARING SIDEWALLS OR MATE WALLS.

FRAME SUPPORT
 POINT LOAD SUPPORT

NOTE : ALL DROPS SUBJECT TO CHANGE UPON COMPLETION OF PRODUCTION PRINTS

SITE DETAILS: (TO BE COMPLETED BY THE INSTALLER)

SOIL BEARING CAPACITY: _____

FOOTING SIZE : _____

FOOTING SPACING : _____
 (COMPLETE ONLY IF DIFFERENT FROM SHOWN)

PIER LOAD : _____

MARRIAGE LINE PIER LOADS:

A. _____ B. _____

C. _____ C. _____

MIKE 6-10-24

ABC - 6412 FINLEY DR

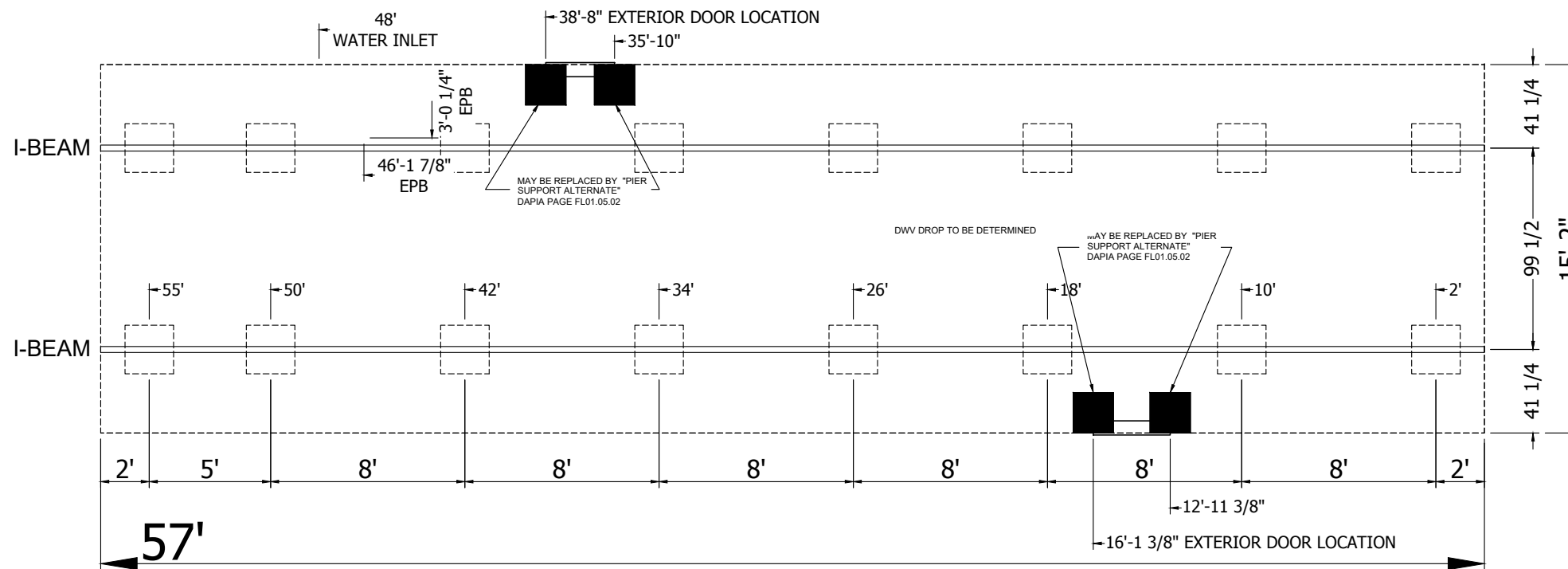

CHAMPION

MANUFACTURED BEAUTIFULLY™

P.O. BOX 343, OFF RT. 220, CLAYSBURG, PA 16625
 101 GARDEN SPOT RD. EPHRATA, PA 17522

MODIFICATIONS

PROJECT: 1456H21118 57'-0" x 15'-2" 2 BD 1 BT
DRAWN BY: STAFF
DATE: 12-08-21
SCALE: 5/32" = 1'-0"

TITLE: PIER FOUNDATION PLAN
FILENAME: 07-1456H21118-122-07-F-45626-PPP-STRCH

SHEET: PR-101
122-07-F-45626
THESE DRAWINGS AND SPECIFICATIONS ARE ORIGINAL, PROPRIETARY AND CONFIDENTIAL MATERIALS OF CHAMPION. COPYRIGHT © 1976-2024 BY CHAMPION