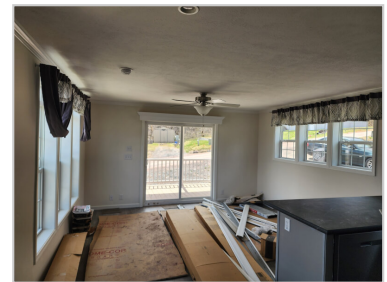

276 Saint James Circle, Honesdale, PA, 18431**Home Information**

Beds:	2
Baths:	2
SqFt:	990
Year Built:	2025
Community:	Sunrise Terrace
County:	Wayne
School District:	Wayne Highlands
Pre-Qualified:	Yes

**Contact Information**

Agent: Ray Forlano
Phone: 267-209-0080
Email:
rforlano@abchomerealty.com

**Featured Benefits:**

Gable entry home
Shingle roof
Vinyl siding
Vinyl foundation enclosure
Full covered porch

Overview:

Open concept living in a convenient smaller model featuring a full covered porch – enjoy indoor/outdoor living. Abundant cabinet space and natural light. The contemporary cabin home has a large main bathroom with plenty of storage. If you're looking for a smaller home all on one floor this model may be for you. Located on a fantastic lot.

Come and enjoy all the outdoor adventures the Pocono Mountains offers. Perfect for a weekend getaway or full time residency.

For More Information: <https://abchomesales.com/house-listing/276-saint-james-circle-honesdale-pa-18431/>



286 Saint James Circle, Honesdale, PA, 18431**Home Information**

Beds:	2
Baths:	2
SqFt:	980
Year Built:	2025
Community:	Sunrise Terrace
County:	Wayne County
School District:	Wayne Highlands
Pre-Qualified:	Yes

**Contact Information**

Agent: Dean Defelippes
Phone: (610) 636-1759
Email:
ddefelippes@abchomesales.com

**Featured Benefits:**

Gable entry home
Shingle roof
Vinyl siding
Vinyl foundation enclosure
Full covered porch

Overview:

Open concept living in a convenient smaller model featuring a full covered porch – enjoy indoor/outdoor living. Abundant cabinet space and natural light. The contemporary cabin home has a large main bathroom with plenty of storage. If you're looking for a smaller home all on one floor this model may be for you. Located on a fantastic lot.

Come and enjoy all the outdoor adventures the Pocono Mountains offers. Perfect for a weekend getaway or full time residency.

For More Information: <https://abchomesales.com/house-listing/286-saint-james-circle-honesdale-pa-18431/>

